IMK CONTAINERS

48 inverter can connect to 12V

Overview

Does a 12V DC-DC converter work with a 48v battery?

Traditional 12V loads will continue to be supported thanks to DC-DC converters – either from a HV bus, or from a 48V battery; however, as loads migrate to 48V, the size of the 12V DC-DC converter may decrease over time as 48V becomes mainstream.

How does MHEV 48V work?

Among the primary electronic units in the MHEV 48 V system are a three−phase inverter to operate the starter/generator which charges the 48V battery and the DC−DC converter that ties the 12V and 48V power nets together. DC-DC converter can be designed either as unidirectional or bidirectional, where unidirectional function (Step-down) is mandatory.

Why is the automotive industry moving from 12V to 48V?

As 12V systems are stretched to their limit, the automotive industry is now migrating to 48V systems. This transition aims to increase available power, reduce wire and connector size, and accommodate additional electrical content and higher power consumption.

How to reduce output voltage ripple in a 12v-48v automotive system?

12V-48V automotive systems connect a battery to the DC-DC converter output, which helps in reducing output voltage ripple. L-C filter is placed on the 48-V side to further mitigate output voltage ripple in boost mode. Another way of reducing output voltage ripple is spreading power over more interleaved phases.

48 inverter can connect to 12V

48V-12V DC-DC Converter System Solution Guide

DC-DC Converter Among the primary electronic units in the MHEV 48 V system are a three-phase inverter to operate the starter/generator which charges the 48V battery and the ...

Learn More

How to run 12 volt on 48 volt system?

The converter steps down the voltage from a 48V battery bank to 12V, for feeding low-power 12V loads up to 360Watt Remote on-offThe remote on-off eliminates the need for a ...

Learn More

48V Inverter: The Ultimate Guide to Efficient and Scalable ...

Unlock efficient power solutions with a 48V inverter--perfect for solar, off-grid, and backup systems. Learn how to choose the best one for your needs now!

Learn More

12V vs. 24V vs. 48V Power Inverters: How to Choose the ...

When shopping for a power inverter, most beginners fixate on wattage or price--but the input voltage (12V, 24V, or 48V) is just as critical. Pick the wrong voltage, and your inverter ...

Learn More

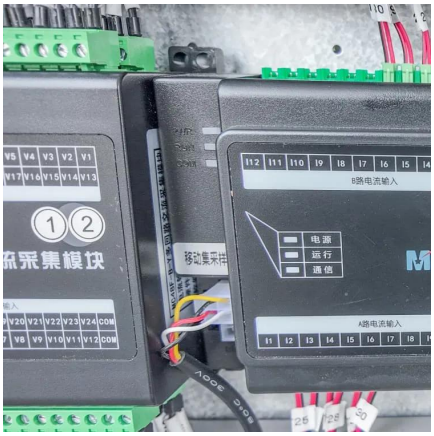

Can I Use 48V Solar Panel to Charge 12V Battery: Essential ...

This higher voltage is designed for larger systems and can charge battery banks configured in a similar voltage range. Using a 48V solar panel directly with a 12V battery isn't ...

Learn More

48V Inverter vs. 12V Inverter: Core Differences and

48V Inverter vs. 12V Inverter: Core Differences ...

If you're planning a power system, whether you choose a 48V or 12V inverter has a direct impact on efficiency, cost, and long-term reliability.

Learn More

What's the best way to join 48vdc & 12vdc Systems

If it were me I would get a small inverter, an isolated one, to give me 230/120 VAC, whatever your system is, from the 12V and then use that to charge the 48 via the Multiplus. ...

Learn More

How to ...

If you're planning a power system, whether you choose a 48V or 12V inverter has a direct impact on efficiency, cost, and long-term reliability.

Learn More

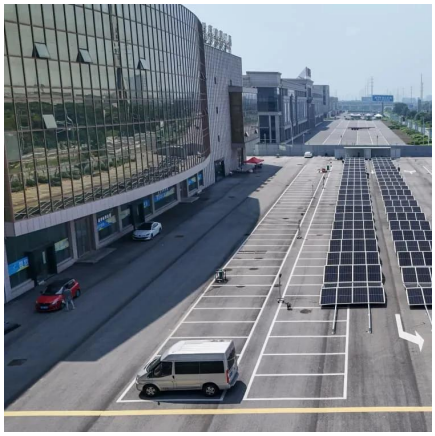

Can You Use a 12V Battery with a 48V Inverter?

What Happens When You Connect a 12V Battery to a 48V Inverter? Connecting a 12V battery directly to a 48V inverter will not work because the inverter requires at least 48 ...

Learn More

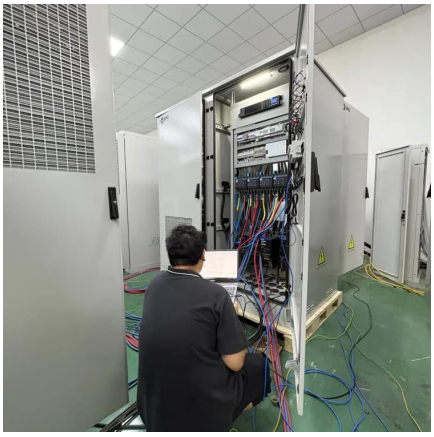

Can I Use a 48V Battery on a 12V Inverter? How Can!

The converter steps down the voltage from a 48V battery bank to 12V, for feeding low-power 12V loads up to 360Watt Remote on-offThe remote on-off eliminates the need for a ...

Learn More

Can I Use a 48V Battery on a 12V Inverter? How Can!

A 48V battery can be used on a 12V inverter, but it is not recommended. The reason for this is because the voltage of the battery will be too high for the inverter, which ...

Learn More

How to Connect 4 12v Batteries to Make 48v (Diagram) - ...

This article shows how to make a 48V system using 12V batteries, with 4 and 8 batteries setups, plus safety tips on choosing the right cable size and fuse.

Learn More

Contact Us

For catalog requests, pricing, or partnerships, please visit:
https://www.fundacjawandea-imk.pl

Scan QR Code for More Information

https://www.fundacjawandea-imk.pl