IMK CONTAINERS

Austria Mobile Base Station solar Energy Storage Project Bidding

Overview

Why is Austria boosting its solar power capacity?

Moreover, the maximum subsidy for electrical storage systems has been raised from €25,000 to €50,000, reflecting a commitment to bolstering the infrastructure necessary for sustainable energy storage. Austria’s solar power capacity has been on a steady upward trajectory, buoyed by supportive government policies and declining technology costs.

Why is Austria allowing PV systems with PPAs to receive subsidies?

By enabling PV systems with PPAs to receive additional subsidies, the Austrian government is facilitating easier access to financing for developers of new projects. The revised guidelines are part of Austria’s broader strategy to transition to a low-carbon economy and achieve its renewable energy targets.

Is Austria poised for a significant transformation in solar energy?

Austria’s solar energy sector is poised for a significant transformation as the government updates its subsidy guidelines to incentivize more power purchase agreements (PPAs) for solar photovoltaic (PV) projects.

How much solar power does Austria have in 2023?

As of the end of 2023, Austria’s solar power capacity had reached 3,667 MW, according to the International Renewable Energy Agency (IRENA). This growth has been propelled by an array of policy measures, including feed-in tariffs, investment subsidies, and now, the updated guidelines for PPAs.

Austria Mobile Base Station solar Energy Storage Project Bidding

Austria quadruples subsidy budget, approves 9,000-plus ...

A second call for subsidy applications for solar and storage in Austria - held from June 23 and July 7 and with a budget of EUR12 million - attracted so many responses the funding ...

Learn More

Austria Expands Solar Incentives with Battery Energy Storage ...

Austria quadruples subsidies as demand for solar and battery energy storage systems soars, adding 218 MW PV and 200 MWh storage capacity.

Austria quadruples subsidy budget, approves ...

A second call for subsidy applications for solar and storage in Austria - held from June 23 and July 7 and with a budget of EUR12 million - attracted so many responses the funding pot has risen to EUR48.8 million, ...

Learn More

Austria putting EUR18 million for medium-scale energy storage

Some EUR17.9 million (US$19 million) in grants will be made available for 'medium size' distributed-scale energy storage projects in Austria. The country's Climate and Energy ...

Learn More

Learn More

Austria Solar Policy 2025: Key Energy Subsidy & PPA News

Austria's 2025 solar policy introduces major subsidy changes for PPAs and energy storage. Discover the latest on Austria's renewable energy transition.

Learn More

Austria offers EUR17.9 million to fund storage

The Austrian authorities have offered EUR17.9 million ($19 million) to fund medium-sized electricity storage systems, with EUR10 million from the climate action protection ministry and EUR7.9 million from the ...

Learn More

Austria Solar Policy 2025: Key Energy Subsidy ...

Austria's 2025 solar policy introduces major subsidy changes for PPAs and energy storage. Discover the latest on Austria's renewable energy transition.

Learn More

Austria Expands Solar Incentives with Battery ...

Austria quadruples subsidies as demand for solar and battery energy storage systems soars, adding 218 MW PV and 200 MWh storage capacity.

Learn More

List of Upcoming Battery Energy Storage System (BESS) Tenders & Bid

Search all the battery energy storage system (BESS) projects, bids, RFPs, ICBs, tenders, government contracts, and awards in Austria with our comprehensive online database.

Learn More

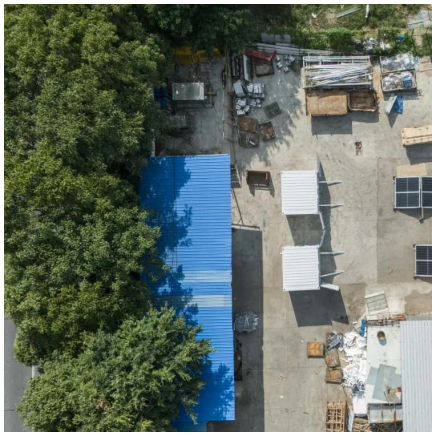

Austria offers EUR17.9 million to fund storage

The Austrian authorities have offered EUR17.9 million ($19 million) to fund medium-sized electricity storage systems, with EUR10 million from the climate action protection ministry and EUR7.9

Learn More

Austria energy storage power station bidding

The Austrian Association for the Promotion of Small Power Stations calculates some 800MW of capacity remains to be developed in this sector. Verbund. Verbund is Austria''s biggest power ...

Learn More

Austria to launch "Made in Europe" bonus for PV, storage ...

Austria plans to introduce a "Made in Europe" bonus for solar and electricity storage projects but to limit renewables funding in 2025 to the legally possible minimum, the ...

Learn More

Policies and plans to promote long duration energy ...

Policies and plans to promote long duration energy storage and flow batteries Spotlight on the Austrian policy landscape BMWET - Department for Renewable Energy ...

Learn More

Austria offers EUR17.9 million to fund storage

The Austrian authorities have offered EUR17.9 million ($19 million) to fund medium-sized electricity storage systems, with EUR10 million from the climate action protection ministry ...

Learn More

Austria putting EUR18 million for medium-scale ...

Some EUR17.9 million (US$19 million) in grants will be made available for 'medium size' distributed-scale energy storage projects in Austria. The country's Climate and Energy Fund has launched a new call ...

Learn More

Contact Us

For catalog requests, pricing, or partnerships, please visit:
https://www.fundacjawandea-imk.pl

Scan QR Code for More Information

https://www.fundacjawandea-imk.pl