IMK CONTAINERS

How many panels are there in a solar panel group

How many panels are there in a solar panel group

How many solar photovoltaic panels make up a group?

1. The number of solar photovoltaic panels in a group varies significantly based on several factors including system size, energy requirements, available space,...

Learn More

How Many PV Cells in a Solar Panel Explained

Understand how many solar cells in a solar panel generate electricity. Explore silicon cells, PV cells, and wattage for expert-backed insights.

How many photovoltaic solar panels are considered a group?

Photovoltaic solar panels are typically grouped based on their configuration and capacity, and a collective grouping often consists of 1. a minimum of two panels, 2. common ...

Learn More

How many panels are there in a solar panel?

This unique combination of benefits underscores the economic viability of solar energy in the long run. Upgrading to solar panels can significantly transform energy consumption today. The count of cells in ...

Learn More

Learn More

How many solar cells are there in a group? , NenPower

The interplay between physical space, energy demands, and future usage significantly impacts solar cell quantity. HOW DOES PANEL SIZE AFFECT ENERGY ...

Learn More

How Many PV Cells in a Solar Panel Explained ...

Understand how many solar cells in a solar panel generate electricity. Explore silicon cells, PV cells, and wattage for expert-backed insights.

Learn More

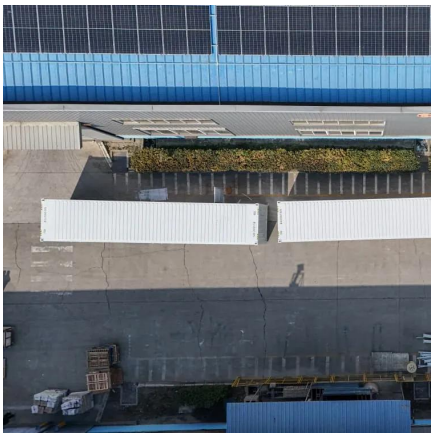

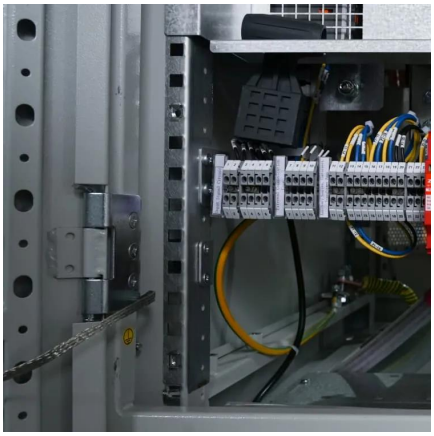

How Many Solar Cells Are in a Solar Panel?

The solar array is connected with other components like solar panel inverter, battery, charge controller, and others to complete the solar system. Depending on the power generation ratio, 17 to 30 solar panels ...

Learn More

How many panels are there in a solar panel? , NenPower

This unique combination of benefits underscores the economic viability of solar energy in the long run. Upgrading to solar panels can significantly transform energy ...

Learn More

How many photovoltaic panels make up a group

A solar array is a group of solar panels that work together to produce electricity. Each panel, or module, contains dozens of connected photovoltaic (PV) cells that absorb ...

Learn More

Solar Panel Grouping

MPPT 1-1: 2×5 Solar Panel Group MPPT 1-1: 2×5 Solar Panel Group (not sure why they aren't using the 2nd MPPT port) Inverter 2 -> 220V Main (Side B) MPPT 1-1: 1×9 ...

Learn More

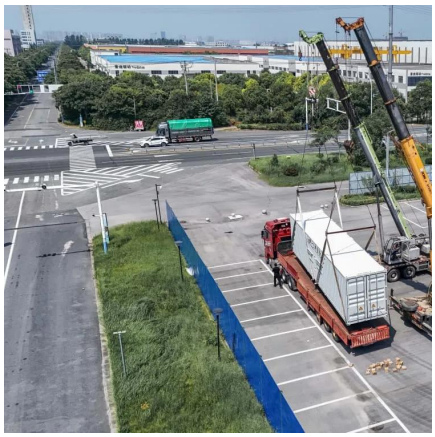

How many solar cells are there in a group?

The interplay between physical space, energy demands, and future usage significantly impacts solar cell quantity. HOW DOES PANEL SIZE AFFECT ENERGY OUTPUT? Panel size plays a crucial role in ...

Learn More

How Many Solar Cells Are in a Solar Panel? , Photovoltaic Cell

The solar array is connected with other components like solar panel inverter, battery, charge controller, and others to complete the solar system. Depending on the power ...

Learn More

How many photovoltaic panels are there in a group

The solar PV market has been growingfor the past few years. According to solar PV research company PVinsights,worldwide shipments of solar modules in 2011 was around ...

Learn More

How Many Photovoltaic Panels Are in Each Array? Let's Break ...

Ever stared at a solar farm and wondered, "How many PV panels does it take to power a small city?" Spoiler alert: The answer's messier than a toddler with a melted popsicle. The number of ...

Learn More

Contact Us

For catalog requests, pricing, or partnerships, please visit: https://www.fundacjawandea-imk.pl

Scan QR Code for More Information

https://www.fundacjawandea-imk.pl