IMK CONTAINERS

How many types of energy storage power generation are there

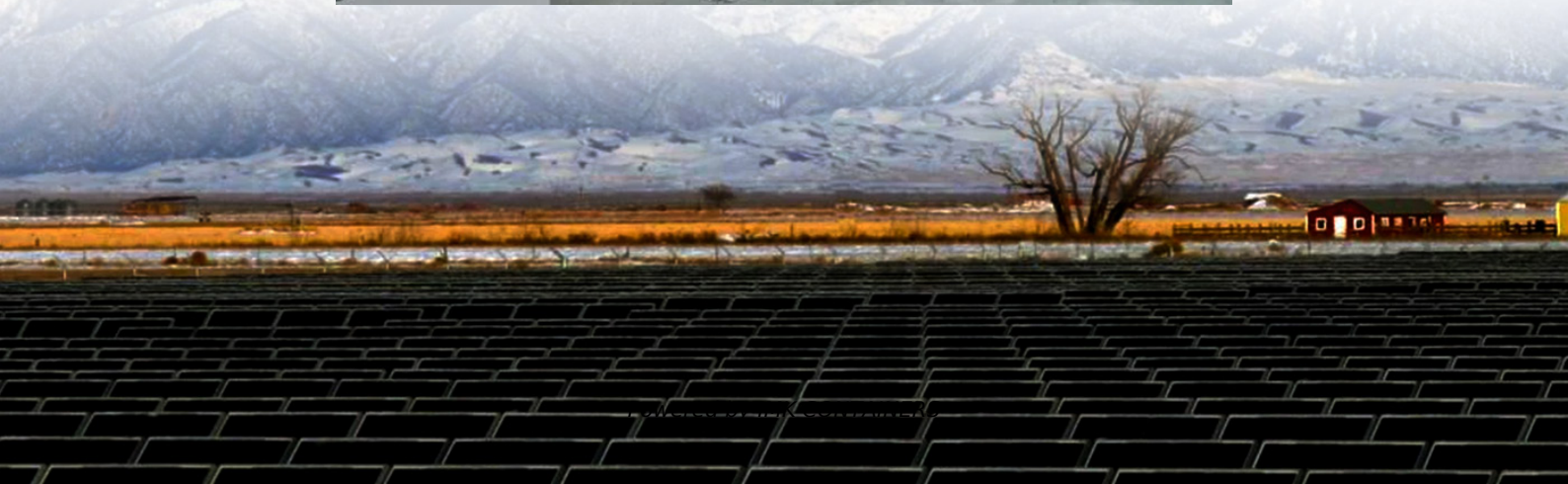

Overview

What are the different types of energy storage systems?

The different types of energy storage systems include battery storage, relying on electrochemical processes. Within battery storage, there are various chemistries such as lithium-ion, lead-acid, nickel-cadmium, and sodium-sulfur.

What technologies power modern energy storage?

Modern energy storage is powered by five categories of innovative technologies. These include batteries, mechanical, and thermal storage systems. Get ready to discover the innovative technologies that are transforming the way we harness and store energy in a sustainable and efficient era!.

What is a storable power system?

Variable power is produced by several renewable energy sources, including solar and wind. Storage systems can help to balance out the supply and demand imbalances that this produces. Electricity must be used promptly when it is generated or transformed into storable forms.

What is energy storage system?

Limited energy capacity compared to other storage systems, best for short bursts of power. Stores energy by compressing air in underground caverns or tanks. When energy is needed, compressed air is heated and expanded to drive turbines. Can provide large-scale energy storage, suitable for balancing supply and demand.

How many types of energy storage power generation are there

Energy Storage Types Explained: A Comprehensive Guide to ...

Energy Storage Types Explained: A Comprehensive Guide to Options and Technologies In an era where renewable energy sources like solar and wind are becoming ...

Learn More

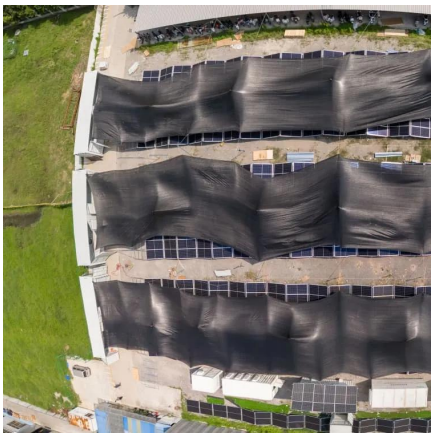

Types of Energy Storage Systems to Know for Energy Storage ...

The key concepts here include energy density vs. power density, round-trip efficiency, discharge duration, and scalability. Each storage system represents a different engineering trade-off: ...

How many types of energy storage power ...

The exploration of various energy storage power generation technologies underlines the significance of diversifying our energy capabilities. This diversification is vital as we confront increasing demand ...

Learn More

All Types of Power Generation Explained

In the 21st century, power generation has become one of the most vital aspects of modern civilization. From fueling industries to lighting up homes, energy is the backbone of ...

Learn More

Learn More

10 Main Types of Energy Storage Methods in 2025

If you're curious about energy storage, you're in the right place! In this guide, we'll explore the different types of energy storage systems that are helping to manage the world's increasing energy ...

Learn More

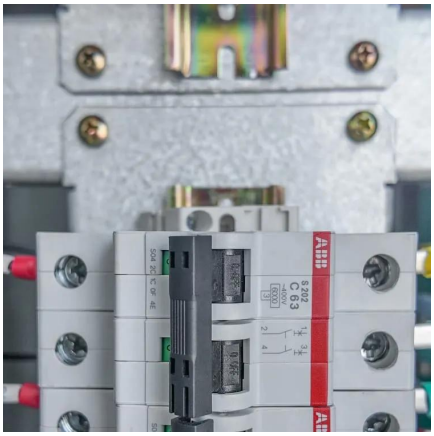

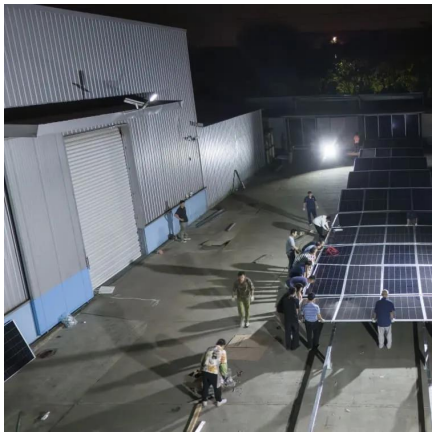

10 Main Types of Energy Storage Methods in 2025

Types of Energy Storage Methods - Renewable energy sources aren't always available, and grid-based energy storage directly tackles this issue.

Learn More

How many types of energy storage power generation are there?

The exploration of various energy storage power generation technologies underlines the significance of diversifying our energy capabilities. This diversification is vital as ...

Learn More

All Types of Power Generation Explained

In the 21st century, power generation has become one of the most vital aspects of modern civilization. From fueling industries to lighting up homes, energy is the backbone of everything we do. But the ways we ...

Learn More

Types of Energy Storage

This makes it a suitable medium for energy storage, especially for large-scale and long-duration applications. Versatility: Hydrogen can be used in various sectors, including transportation, ...

Learn More

What Are the Different Types of Energy ...

In today's world, energy storage systems play a crucial role in our transition towards renewable energy. These systems store energy for later use, ensuring a reliable power supply, even when the sun isn't ...

Learn More

Types of Energy Storage

This makes it a suitable medium for energy storage, especially for large-scale and long-duration applications. Versatility: Hydrogen can be used in various sectors, including ...

Learn More

What Are the Different Types of Energy Storage Systems?

In today's world, energy storage systems play a crucial role in our transition towards renewable energy. These systems store energy for later use, ensuring a reliable ...

Learn More

What Are the Types of Energy Storage Systems?

If you're curious about energy storage, you're in the right place! In this guide, we'll explore the different types of energy storage systems that are helping to manage the world's ...

Learn More

Understanding Energy Storage Types: A Comprehensive ...

As the energy landscape continues to evolve, understanding the different types of energy storage systems is crucial for both consumers and industry professionals. This guide ...

Learn More

What Are the Classifications of Energy Storage Systems?

Existing energy storage systems are mainly divided into five categories: mechanical energy storage, electrical energy storage, electrochemical energy storage, thermal energy ...

Learn More

[Types of Energy Storage Systems to Know for ...]

The key concepts here include energy density vs. power density, round-trip efficiency, discharge duration, and scalability. Each storage system represents a different engineering trade-off: some store massive amounts ...

Learn More

Contact Us

For catalog requests, pricing, or partnerships, please visit: https://www.fundacjawandea-imk.pl

Scan QR Code for More Information

https://www.fundacjawandea-imk.pl