IMK CONTAINERS

Is power storage equipment unpopular

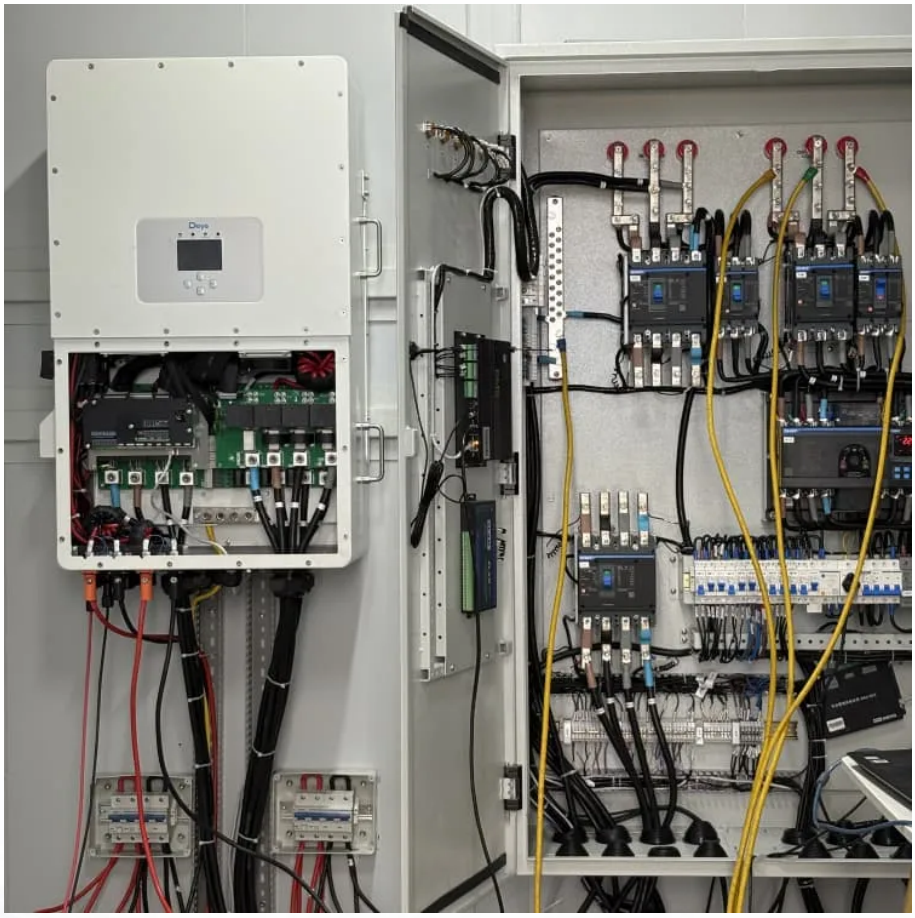

Overview

Is energy storage the future of power systems?

It is imperative to acknowledge the pivotal role of energy storage in shaping the future of power systems. Energy storage technologies have gained significant traction owing to their potential to enhance flexibility, reliability, and efficiency within the power sector.

Should energy storage be integrated into power system models?

Integrating energy storage within power system models offers the potential to enhance operational cost-effectiveness, scheduling efficiency, environmental outcomes, and the integration of renewable energy sources.

Why are storage systems not widely used in electricity networks?

In general, they have not been widely used in electricity networks because their cost is considerably high and their profit margin is low. However, climate concerns, carbon reduction effects, increase in renewable energy use, and energy security put pressure on adopting the storage concepts and facilities as complementary to renewables.

What are the top energy storage technologies?

The top energy storage technologies include pumped storage hydroelectricity, lithium-ion batteries, lead-acid batteries and thermal energy storage Electrification, integrating renewables and making grids more reliable are all things the world needs. However, these can’t happen without an increase in energy storage.

Is power storage equipment unpopular

How cheap is battery storage? , Ember

The latest capex and Levelised Cost of Storage (LCOS) for large, long-duration utility-scale Battery Energy Storage Systems (BESS) across global markets outside China and ...

Learn More

A comprehensive review of the impacts of energy storage on power

This manuscript illustrates that energy storage can promote renewable energy investments, reduce the risk of price surges in electricity markets, and enhance the security of ...

Top 10: Energy Storage Technologies , Energy ...

The top energy storage technologies include pumped storage hydroelectricity, lithium-ion batteries, lead-acid batteries and thermal energy storage Electrification, integrating renewables and making grids more ...

Learn More

Why Are Energy Storage Power Stations Shutting Down? Key ...

China built enough energy storage capacity to power 20 million homes in 2024, yet 6.1% of these systems are essentially taking a permanent nap [1]. The global energy ...

Learn More

Learn More

The Disadvantages of Energy Storage

1. High Initial Costs Energy storage systems, especially advanced ones like lithium-ion batteries or large-scale grid storage, involve significant upfront costs. These ...

Learn More

REPORT: US Energy Storage Installations Through Q3 2025 ...

Utility-scale five-year forecast increases 15% compared to H1 2025 5.3 GW installed in Q3, 31% YOY growth Utility-scale leads with 4.6 GW, 27% YOY growth WASHINGTON, ...

Learn More

Utility-Scale Battery Storage

Utility-scale batteries are taking off, selling like hotcakes, from California, Germany, China, Chile all the way to Australia and South Africa. Worldwide, almost all energy policy ...

Learn More

The Battery Storage Delusion: Utility-Scale Batteries

Are No ...

The Issue Utility-scale lithium-ion battery energy storage systems (BESS), together with wind and solar power, are increasingly promoted as the solution to enabling a "clean" ...

Learn More

Top 10: Energy Storage Technologies , Energy Magazine

The top energy storage technologies include pumped storage hydroelectricity, lithium-ion batteries, lead-acid batteries and thermal energy storage Electrification, integrating ...

Learn More

China's Energy Storage Giants Face a Hard Reset

Battery storage hits $65/MWh - a tipping ...

Battery storage costs have fallen to $65/MWh, making solar plus storage economically viable for reliable, dispatchable clean power.

Learn More

Battery storage hits $65/MWh - a tipping point for solar

Battery storage costs have fallen to $65/MWh, making solar plus storage economically viable for reliable, dispatchable clean power.

Learn More

China's long-term plan still stands. The 14th Five-Year Plan for Energy Storage targets 100GW of new capacity by 2030 and a 30% reduction in per-unit costs by 2025.

Learn More

Utility-Scale Battery Storage

Utility-scale batteries are taking off, selling like hotcakes, from California, Germany, China, Chile all the way to Australia and South Africa. Worldwide, almost all energy policy makers and utilities are planning to ...

Learn More

Contact Us

For catalog requests, pricing, or partnerships, please visit: https://www.fundacjawandea-imk.pl

Scan QR Code for More Information

https://www.fundacjawandea-imk.pl