IMK CONTAINERS

Mogadishu Battery Energy Storage Project

Mogadishu Battery Energy Storage Project

Somalia extends deadline for 55MW solar/BESS hybrid project

Sponsored by the World Bank, the Ministry of Energy and Water Resources in Somalia has invited eligible bidders for the design, supply, installation, testing, and ...

Learn More

Somalia: MoEWR tenders for 46 off-grid solar-plus-storage ...

The launch of the Electricity Sector Recovery Project, in 2022. Image: Ministry of Energy and Water Resources. The Ministry of Energy and Water Resources (MoEWR) of ...

Somalia Launches 55 MW Solar-Storage Energy Tender

Join the renewable revolution! Somalia invites proposals for a game-changing solar-battery project, funded by the World Bank, aiming to transform energy access by April ...

Learn More

Somalia: MoEWR tenders for 46 off-grid solar ...

The launch of the Electricity Sector Recovery Project, in 2022. Image: Ministry of Energy and Water Resources. The Ministry of Energy and Water Resources (MoEWR) of Somalia has issued a competitive tender ...

Learn More

Learn More

Somalia Launches 55 MW AC Solar & Energy Storage Tender

The Ministry of Energy and Water Resources in Somalia has invited eligible bidders to build a hybrid 55 MW AC solar PV project with 160 MWh battery energy storage system ...

Learn More

Somalia opens solar-plus-storage tender

The Somali government has kicked off a tender for the design, supply, installation, testing and commissioning of a 55 MW solar plant with a 160 MWh battery energy storage ...

Learn More

Somalia government invites bids for 55 MW ...

The Ministry of Energy and Water Resources invited bids for the design, supply, installation, testing, and commissioning of a 55MW (AC) solar PV power plant. The project included a 160MWh battery storage ...

Learn More

Somalia Govt Tender for Design, Supply, Installation, Testing, ...

MINISTRY OF ENERGY AND WATER RESOURCE has floated a tender for Design, Supply, Installation, Testing, and Commissioning of 55Mwp (Ac) Solar Pv Power Plant ...

Learn More

Somalia opens solar-plus-storage tender

The Somali government has kicked off a tender for the design, supply, installation, testing and commissioning of a 55 MW solar plant with a 160 MWh battery energy storage system (BESS) in Mogadishu.

Learn More

Somalia government invites bids for 55 MW solar plant in Mogadishu

The Ministry of Energy and Water Resources invited bids for the design, supply, installation, testing, and commissioning of a 55MW (AC) solar PV power plant. The project ...

Learn More

Mogadishu Energy Storage Project: A Blueprint for Africa's ...

Why Africa's Largest Battery Storage System Matters Now You know how people talk about energy access in Africa? Well, the Mogadishu Energy Storage Project isn't just another solar ...

Learn More

Somalia extends deadline for 55MW ...

Sponsored by the World Bank, the Ministry of Energy and Water Resources in Somalia has invited eligible bidders for the design, supply, installation, testing, and commissioning of 55MWp (AC) Solar PV ...

Learn More

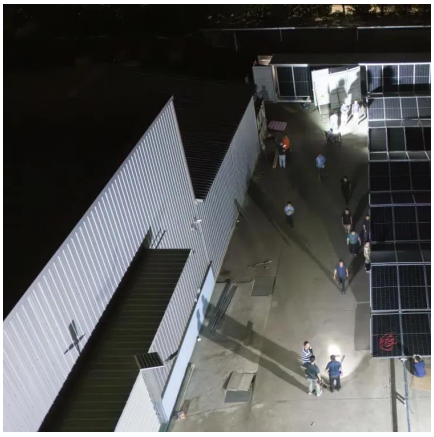

Somalia issues tender for hybrid solar and storage project

Somalia's Ministry of Energy and Water Resources has issued a tender for a hybrid solar-plus-storage project at Mogadishu's Jazeera Power Plant. The project involves the ...

Learn More

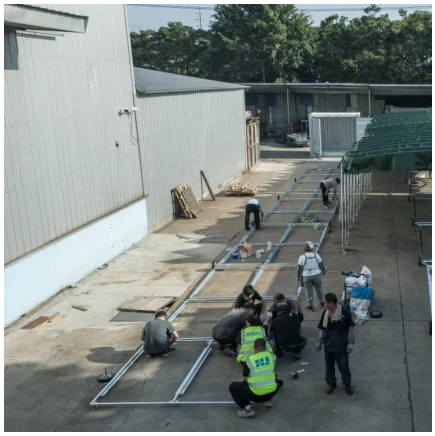

Somalia opens tender for 10 MW solar plant in Garowe

Saturday January 4, 2025 Aerial view of the Tororo solar plant in Uganda, a 10 MW photovoltaic facility developed by Building Energy, Mogadishu (HOL) -- Somalia's Ministry of Energy and ...

Learn More

Somalia opens tender for 10 MW solar plant ...

Saturday January 4, 2025 Aerial view of the Tororo solar plant in Uganda, a 10 MW photovoltaic facility developed by Building Energy, Mogadishu (HOL) -- Somalia's Ministry of Energy and Water Resources has opened a ...

Learn More

Contact Us

For catalog requests, pricing, or partnerships, please visit:
https://www.fundacjawandea-imk.pl

Scan QR Code for More Information

https://www.fundacjawandea-imk.pl