IMK CONTAINERS

Prague 12v solar panel size

Overview

Can a solar panel charge a 12V battery?

It’s generally unsafe, as solar panels can output higher voltages (up to 20V), risking overcharging. Using a charge controller mitigates this risk and maintains battery health. How long does it take to charge a 12V battery with a 100W panel?

.

How many solar panels for a 12V battery?

Calculating the number of solar panels for your 12V battery depends on understanding your specific energy requirements. Solar panels typically range from 50 to 400 watts, and the quantity needed correlates directly with your total energy demand and individual panel output. The basic calculation follows this formula:.

How does a solar panel charge a battery?

Battery Charging: The electricity flows from the solar panel to the charge controller, which regulates the voltage and current going to the battery, ensuring optimal charging without damaging the battery. Understanding this process can help you choose the right panel size and type for effective battery charging.

How do I choose a solar panel size?

Consider a 12V battery with a 100Ah capacity. To determine the appropriate solar panel size, you'll first calculate the total watt-hours by multiplying the amp-hours by the voltage: 100Ah × 12V = 1200 watt-hours (Wh)

Prague 12v solar panel size

What Size Solar Panel Needed To Charge 12 ...

Discover how to choose the right size solar panel to effectively charge a 12-volt battery in this comprehensive guide. Learn about crucial factors like battery capacity, charging time, and solar availability that ...

Learn More

What Size Solar Panel To Charge 12V Battery and how long ...

Typically, the solar panel voltage to charge a 12V battery should be between 15-20V, which is based on the charging characteristics of the battery and the output ...

What Size Solar Panel To Charge 12V Battery ...

Typically, the solar panel voltage to charge a 12V battery should be between 15-20V, which is based on the charging characteristics of the battery and the output characteristics of the solar panel. Such a ...

Learn More

Prague 12v photovoltaic panel size

Solar energy is the radiation the Sun emits that can create heat, trigger chemical reactions, or create electricity. The total solar energy incident on Earth is far greater than the ...

Learn More

Learn More

What Size Solar Panel Do I Need to Charge a 12v Battery for ...

Discover the right solar panel size to efficiently charge your 12V battery. Learn how to calculate wattage, consider battery capacity, and optimize your solar charging setup for maximum ...

Learn More

Solar PV Analysis of Prague, Czechia

Ideally tilt fixed solar panels 42° South in Prague, Czechia To maximize your solar PV system's energy output in Prague, Czechia (Lat/Long 50.0804, 14.5045) throughout the year, you ...

Learn More

Czech PV Report

Update on Czech PV and ESS market as of March 3, 2023 1. Residential Sector in 2022 vs. 2021 in 2021: 40 MWp/ 9300 PV plants in 2022: 237 MWp/ 34 000 PV plants avg size of PV plants: 8,5 kWp+ avg ...

Learn More

Solar panel production in Prague , Size.Solar

Calculate estimated solar panel production and savings for various panel sizes in Prague. Find the best solar solution for your home or business.

Learn More

Czech PV Report

Update on Czech PV and ESS market as of March 3, 2023 1. Residential Sector in 2022 vs. 2021 in 2021: 40 MWp/ 9300 PV plants in 2022: 237 MWp/ 34 000 PV plants avg size ...

Learn More

What Size Solar Panel Needed To Charge 12 Volt Battery: ...

Discover how to choose the right size solar panel to effectively charge a 12-volt battery in this comprehensive guide. Learn about crucial factors like battery capacity, charging ...

Learn More

What Size Solar Panel Do I Need to Charge a ...

Learn how to choose the right solar panel size for your 12V battery, with simple tips on capacity, wattage, and sunlight needs.

Learn More

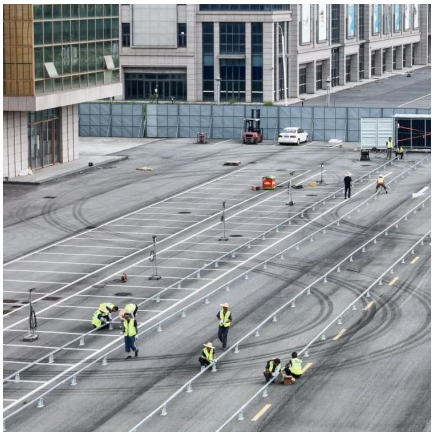

What Size Solar Panel Do You Need for 12V ...

Learn how to size solar panels for 12V batteries with our expert guide. From RVs to off-grid cabins, get accurate sizing calculations and discover why custom panels outperform standard options.

Learn More

Solar PV Analysis of Prague, Czechia

Ideally tilt fixed solar panels 42° South in Prague, Czechia To maximize your solar PV system's energy output in Prague, Czechia (Lat/Long 50.0804, 14.5045) throughout the year, you should tilt your panels at an angle of ...

Learn More

Solar Panel Size Calculator for 12V Battery Charging

What Size Solar Panel Do I Need to Charge a ...

Discover the right solar panel size to efficiently charge your 12V battery. Learn how to calculate wattage, consider battery capacity, and optimize your solar charging setup for maximum performance and longevity

Learn More

What Size Solar Panel Do I Need to Charge a 12V Battery?

Learn how to choose the right solar panel size for your 12V battery, with simple tips on capacity, wattage, and sunlight needs.

Learn More

Use our Solar Panel Size Calculator to determine the perfect panel for charging your 12V battery. Input capacity, voltage, and sun hours for results.

Learn More

What Size Solar Panel Do You Need for 12V Battery Charging?

Learn how to size solar panels for 12V batteries with our expert guide. From RVs to off-grid cabins, get accurate sizing calculations and discover why custom panels outperform ...

Learn More

Contact Us

For catalog requests, pricing, or partnerships, please visit: https://www.fundacjawandea-imk.pl

Scan QR Code for More Information

https://www.fundacjawandea-imk.pl