IMK CONTAINERS

Solar power generation reaches 2 kilowatts

Overview

How many kilowatts a year does solar power generate?

Among this, wind and solar power generation totaled 1.83 trillion kilowatt-hours, a growth of 27%. Installed capacity of PV 278 million kilowatts In 2024, the newly added PV installed capacity was 278 million kilowatts, reflecting a year-on-year increase of 28%.

How many kilowatts is PV power generation?

By December 2024, the total PV power generation installed capacity reached 886 million kilowatts, a year-on-year increase of 45% increase, with centralized PV power generation accounting for 511 million kilowatts and distributed power generation for 375 million kilowatts. PV power generation 834.1 billion kilowatt-hours In 2024.

What percentage of solar power is installed?

Installed solar power generation saw the most significant growth, with its capacity standing at about 890 million kilowatts as of the end of 2024, up 45.2 percent year-on-year, accounting for 27 percent of the national installed capacity, official data showed.

How many kilowatts are there in 2024?

By the end of 2024, the cumulative installed capacity of the country's renewable energy reached 1.889 billion kilowatts, a 25 percent increase from the previous year. Hydropower accounted for 436 million kilowatts, wind power for 521 million kilowatts, solar power for 887 million kilowatts, and biomass power for 46 million kilowatts.

Solar power generation reaches 2 kilowatts

Renewables capacity hits 2 billion kW mark

Wind and solar power are leading this green surge, with combined installed capacity reaching 1.46 billion kilowatts by the end of February. This reflects a 32.5 percent year-on-year increase and now ...

Learn More

Success Stories-Kela PV Power Station, Yalong River

With an enhanced installed capacity of 1 million kilowatts, Kela photovoltaic power station is the largest and highest-altitude hydro-solar power station in the world, featuring more than 2 ...

Learn More

China's installed non-fossil fuel power capacity reaches 2 bln kilowatts

The installed capacity of new energy generation, represented by wind and solar power, reached 1.46 billion kilowatts at the end of last month, accounting for 42.8 percent of ...

Renewables capacity hits 2 billion kW mark

Wind and solar power are leading this green surge, with combined installed capacity reaching 1.46 billion kilowatts by the end of February.

Learn More

Learn More

Energy Figures , China's Renewable Energy Installed Capacity ...

In 2024, the total renewable energy electricity generation reached 3.46 trillion kilowatt-hours, an increase of 19% year-on-year, representing about 35% of the total electricity ...

Learn More

China's installed power generation capacity up 14.6 pct in 2024

In 2024, China's solar power generation capacity surged 45.2 percent to about 890 million kilowatts, while wind power generation capacity rose 18 percent to about 520 million ...

Learn More

Country's green drive hits major milestone

China achieved a major milestone in renewable energy development with installations of wind and solar power generating units surpassing 1.2 billion kilowatts, six years ...

Learn More

Renewables capacity hits 2 billion kW mark

Wind and solar power are leading this green surge, with combined installed capacity reaching 1.46 billion kilowatts by the end of February.

Learn More

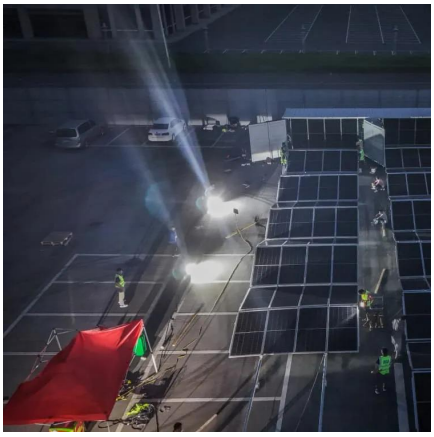

Green energy development enters fast lane in ...

Installed solar power generation saw the most significant growth, with its capacity standing at about 890 million kilowatts as of the end of 2024, up 45.2 percent year-on-year, accounting for 27

Learn More

Renewables capacity hits 2 billion kW mark

Wind and solar power are leading this green surge, with combined installed capacity reaching 1.46 billion kilowatts by the end of February. This reflects a 32.5 percent ...

Learn More

Renewable energy accounts for 56 pct of China's total ...

By the end of 2024, the cumulative installed capacity of the country's renewable energy reached 1.889 billion kilowatts, a 25 percent increase from the previous year. ...

Learn More

China Plans to Add Over 200 Million Kilowatts of Wind and

(Yicai) Dec. 16 -- China will add more than 200 million kilowatts of new wind and photovoltaic power generation capacity next year as it accelerates the green and low-carbon ...

Learn More

Green energy development enters fast lane in China, driving ...

Installed solar power generation saw the most significant growth, with its capacity standing at about 890 million kilowatts as of the end of 2024, up 45.2 percent year-on-year, ...

Learn More

Contact Us

For catalog requests, pricing, or partnerships, please visit:
https://www.fundacjawandea-imk.pl

Scan QR Code for More Information

https://www.fundacjawandea-imk.pl