IMK CONTAINERS

Sophia Energy Storage Power Station Factory Direct Sales

Overview

How much energy does Tesla store in Shanghai?

The Shanghai facility was built with an initial annual production capacity of 10,000 units. Notably, each Megapack unit can store over 3.9 megawatt-hours of energy -- sufficient to power approximately 3,600 households for one hour. Tesla anticipates a year-on-year increase of at least 50 percent in its energy storage deployments in 2025.

Will Tesla build a grid-scale battery energy storage station in China?

Tesla has officially signed a ¥4 billion (C$764/US$557 million) deal to build its first grid-scale battery energy storage station in China, leveraging its Megapack technology.

Will Tesla build Shanghai's first grid-scale Megapack energy-station?

This Shanghai factory isn’t just for export. As of June 20, Tesla inked a 4 billion yuan (≈ $557 million) deal with China Kangfu International Leasing and local authorities to build Shanghai’s first grid-scale Megapack energy-station—expected to deliver 300 MWh in its Phase 1 launch this year.

How many megapacks will Shanghai megafactory supply?

The newly opened Shanghai Megafactory is expected to supply Megapacks for the new energy storage station. The factory has a targeted annual capacity of 10,000 Megapack units, equal to 40 GWh of storage. Are you buying a Tesla?

Sophia Energy Storage Power Station Factory Direct Sales

Tesla's Shanghai Megapack Gigafactory Hits Over 95% Local ...

Tesla has achieved a major milestone in Shanghai: the newly launched energy-storage Gigafactory--producing its large-format Megapack systems--has surpassed 95% localization ...

Learn More

China Focus: Tesla's Shanghai Megafactory makes debut ...

The Shanghai facility was built with an initial annual production capacity of 10,000 units. Notably, each Megapack unit can store over 3.9 megawatt-hours of energy -- sufficient ...

Learn More

China's Kangfu Teams Up With Tesla on ...

Kangfu subsidiary Kang'ao Energy Technology will build a gigawatt-hour-scale standalone energy storage power station that connects to the grid in the Lingang New Area of the Shanghai Free Trade Zone ...

Learn More

Tesla Signs $557 Million Deal to Build First Grid-Scale Megapack Energy

Tesla has officially signed a ¥4 billion (C$764/US$557 million) deal to build its first grid-scale battery energy storage station in China, leveraging its Megapack technology. The ...

Learn More

Tesla's Shanghai Megapack Gigafactory Hits ...

Tesla has achieved a major milestone in Shanghai: the newly launched energy-storage Gigafactory--producing its large-format Megapack systems--has surpassed 95% localization of components, marking a ...

Learn More

China Focus: Tesla's Shanghai energy storage Megafactory

China Economy: Tesla's new Megafactory for energy storage

Tesla's another Megafactory which produces energy storage products, officially went into production today. The Shanghai facility is Tesla's first Megafactory outside the ...

Learn More

Tesla's new Shanghai Megafactory starts exporting energy-storage

The Shanghai facility was built with an initial annual production capacity of 10,000 units. Notably, each Megapack unit can store over 3.9 megawatt-hours of energy -- sufficient ...

Learn More

SHANGHAI, Dec. 31 (Xinhua) -- U.S. carmaker Tesla's Shanghai energy storage Megafactory has begun trial production, serving as a good example of cooperation between ...

Learn More

Tesla to Build Grid-Side Energy Storage Station in Shanghai

This factory is Tesla's second facility in Shanghai, following its Gigafactory which manufactures electric vehicles. The Megafactory is dedicated to the production of energy ...

Learn More

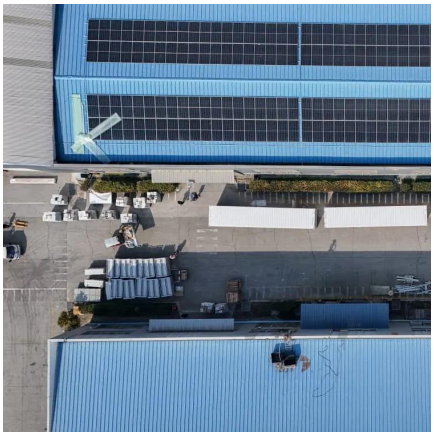

Tesla's Shanghai Megapack Factory: Revolutionizing

China's Kangfu Teams Up With Tesla on USD556 Million

Kangfu subsidiary Kang'ao Energy Technology will build a gigawatt-hour-scale standalone energy storage power station that connects to the grid in the Lingang New Area of ...

Learn More

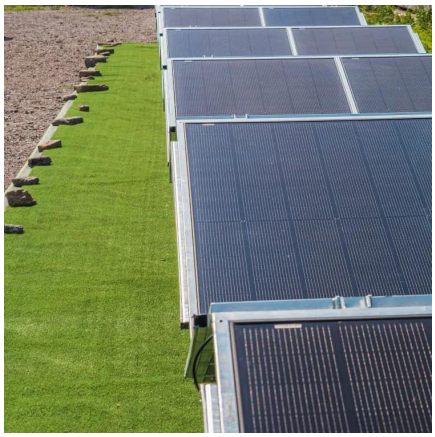

China Economy: Tesla's new Megafactory for ...

Tesla's another Megafactory which produces energy storage products, officially went into production today. The Shanghai facility is Tesla's first Megafactory outside the United States and marks another major ...

Learn More

Global Energy Storage

Tesla is set to shake up the energy storage world with its new Gigafactory in Shanghai nearing completion. Slated to start production by Q1 2025, this facility promises to ...

Learn More

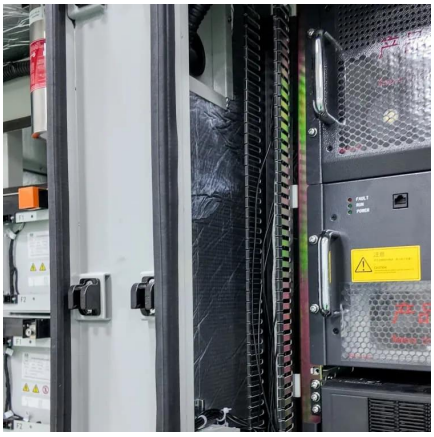

China Focus: Tesla's Shanghai energy storage ...

SHANGHAI, Dec. 31 (Xinhua) -- U.S. carmaker Tesla's Shanghai energy storage Megafactory has begun trial production, serving as a good example of cooperation between China and the United States to ...

Learn More

Tesla's new Shanghai Megafactory starts ...

The Shanghai facility was built with an initial annual production capacity of 10,000 units. Notably, each Megapack unit can store over 3.9 megawatt-hours of energy -- sufficient to power

Learn More

Tesla agrees to build China's largest grid-scale battery power ...

Tesla has signed its first deal to build a grid-scale battery power plant in China. The U.S. company posted on the Chinese social media service Weibo that the project would ...

Learn More

Contact Us

For catalog requests, pricing, or partnerships, please visit:
https://www.fundacjawandea-imk.pl

Scan QR Code for More Information

https://www.fundacjawandea-imk.pl