IMK CONTAINERS

# The difference between a battery and an inverter set

## Overview

What is the difference between a solar inverter and a battery?

Solar panels produce DC power, and batteries store DC energy, but households and most appliances run on AC power, which is also supplied by the electricity grid. Inverter converts DC power to AC power, but not all inverters are the same; solar inverters and battery inverters have very different purposes, which we explain in more detail below.

What type of inverter is used with batteries?

These are the most basic type of inverter used with batteries. Battery inverters convert DC low voltage battery power to AC power. These are available in a huge range of sizes, from simple 150W plug-in style inverters used in vehicles, to powerful 10,000W+ inverters used for off-grid power systems.

What is a battery inverter?

Battery inverters convert DC low voltage battery power to AC power. These are available in a huge range of sizes, from simple 150W plug-in style inverters used in vehicles, to powerful 10,000W+ inverters used for off-grid power systems. Simple ‘plug-in’ style battery inverters are often used in caravans, RV’s, boats and small off-grid homes.

What are the different types of solar inverters?

Solar Inverter – Grid-tie solar inverters are used for feeding energy into your home or the grid. As explained below, these can be string solar inverters or microinverters. Battery Inverter – Basic inverters used with batteries. These are often used in RVs and caravans. Hybrid Inverter – Combined solar & battery inverter.

# The difference between a battery and an inverter set

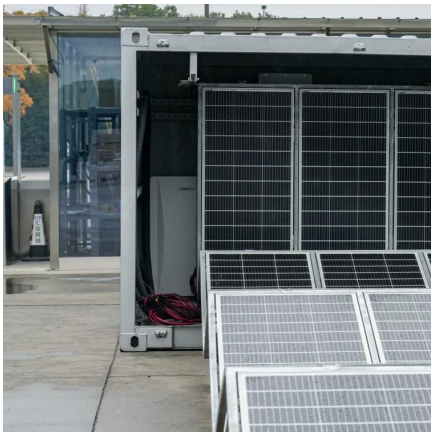

## Solar, battery and hybrid inverters explained

With the wide variety of solar battery systems on the market, there is a lot of confusion about the different types of inverters and what's best for a typical household. In this ...

Learn More

## Inverter vs. Solar Battery: Key Differences, Functions, and ...

Lead-acid batteries are heavy and bulky, making them expensive to install and transport. Key differences between inverters and solar batteries Function Inverters are the ...

## The Difference Between Hybrid Inverters And ...

However, for retrofitting existing systems with storage capabilities, a battery inverter remains a practical and flexible solution. Where are battery inverters used? Battery inverters are ideal for solar systems ...

Learn More

## Built-In vs. External Batteries: Which Solar ...

How to Choose the Right Solar Inverter for Your HomeWhen deciding between an inverter with a built-in battery and one that requires an external battery, consider the following factors:

Learn More

Learn More

## Built-In vs. External Batteries: Which Solar Inverter is Right ...

How to Choose the Right Solar Inverter for Your HomeWhen deciding between an inverter with a built-in battery and one that requires an external battery, consider the following ...

Learn More

## Inverter vs. Solar Battery: Key Differences, ...

Lead-acid batteries are heavy and bulky, making them expensive to install and transport. Key differences between inverters and solar batteries Function Inverters are the equivalent of bridges, converting ...

Learn More

## Difference Between Solar Battery and Inverter ...

In this article ''Difference Between Solar Battery and Inverter Battery?'' I will explain the key differences between solar batteries and inverter batteries, their functionalities, and factors.

Learn More

## Difference Between PV Inverter and Battery ...

Two critical types--PV inverters and battery inverters--play distinct roles in harnessing and storing solar energy. Understanding their differences is key to optimizing your system's efficiency, whether you're ...

Learn More

## Battery vs Inverter: Choosing the Right Power Source

Discover the difference between battery and inverter, accumulator and power changer, cell and power converter, and explore the various functions and uses of each in your ...

Learn More

## Generator, Inverter or Battery? What's the ...

When it comes to powering your home or business, understanding the differences between an inverter, generator, and battery is essential. Each serves a distinct purpose, and knowing how they work ...

Learn More

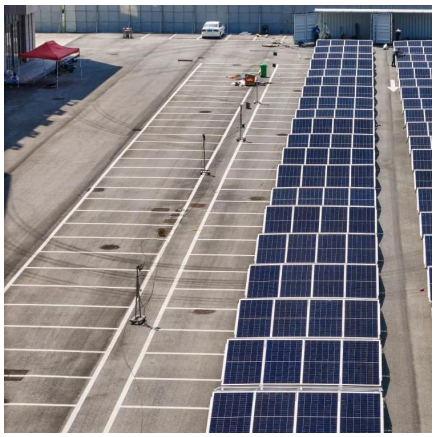

## What Is the Difference Between Solar Battery and Inverter Battery ...

Discover the key differences between solar batteries and inverter batteries in our in-depth article. Learn how solar batteries optimize energy from solar panels for nighttime use, ...

Learn More

## What Is the Difference Between Solar Battery and Inverter Battery

The key differences between solar batteries and inverter batteries lie in their functions and performance. While solar batteries store energy for later use, inverter batteries ...

Learn More

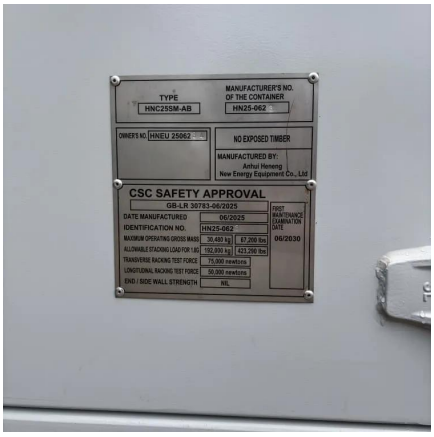


## Generator, Inverter or Battery? What's the difference?

When it comes to powering your home or business, understanding the differences between an inverter, generator, and battery is essential. Each serves a distinct purpose, and ...

Learn More

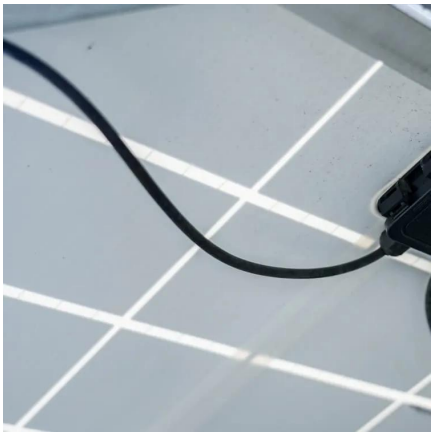

## Difference Between Solar Battery and Inverter Battery?

In this article ''Difference Between Solar Battery and Inverter Battery?'' I will explain the key differences between solar batteries and inverter batteries, their functionalities, and ...

Learn More

## Difference Between PV Inverter and Battery Inverter - ...

Two critical types--PV inverters and battery inverters--play distinct roles in harnessing and storing solar energy. Understanding their differences is key to optimizing your ...

Learn More

### The Difference Between Hybrid Inverters And Battery Inverters ...

However, for retrofitting existing systems with storage capabilities, a battery inverter remains a practical and flexible solution. Where are battery inverters used? Battery ...

Learn More

## Contact Us

For catalog requests, pricing, or partnerships, please visit: https://www.fundacjawandea-imk.pl

## Scan QR Code for More Information

https://www.fundacjawandea-imk.pl