IMK CONTAINERS

The safe distance of hybrid energy batteries for solar container communication stations

Overview

Where is harvested energy stored?

Harvested energy is stored in Lithium LiFePO4 battery banks with it's own programmed BMS (Battery Management System).

How are power electronics batteries housed?

The batteries will be housed under the Power Electronics wall in an insulated wooden structure which protects them from any inadvertent metallic contact across the battery poles, whilst also having ventilation holes to dissipate heat during heavy use.

Where can a portable power container be used?

The MOBIPOWER portable power container can be used virtually anywhere on the planet and will produce and store all the power you will need.

The safe distance of hybrid energy batteries for solar container com

MOBIPOWER Battery Energy Storage Systems ...

MOBIPOWER hybrid clean power containers combine battery energy storage systems with off-grid solar containers for remote industrial sites in Canada & USA.

Learn More

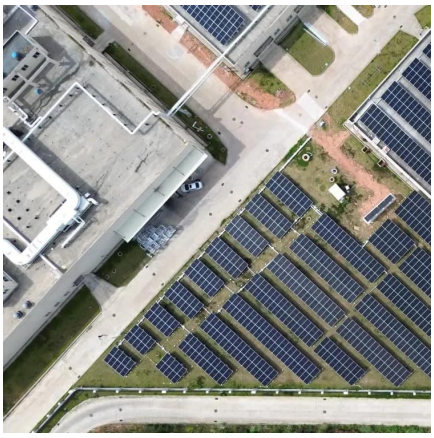

Hybrid Renewable Energy Systems for Remote Telecommunication Stations

Analyzes types of communications stations and their rate of consumption of electrical power; Presents brief descriptions of various types of renewable energy; Investigates renewable ...

Wind-solar hybrid for outdoor communication base ...

Outdoor Communication Energy Cabinet With Wind Turbine Highjoule base station systems support grid- connected, off-grid, and hybrid configurations, including integration with ...

Learn More

Essential Safety Distances for Large-Scale Energy Storage Power Stations

Discover the key safety distance requirements for large-scale energy storage power stations. Learn about safe layouts, fire protection measures, and optimal equipment ...

Learn More

Learn More

Safety Distance of Energy Storage Containers: What You ...

Ever wondered why fire marshals get twitchy about how close you park to an energy storage container? Or why your "quick fix" of squeezing extra battery units into a tight space might be a ...

Learn More

Optimization strategies for organic solar batteries

The rising demand for high-energy batteries, fuelled by portable devices and next-generation technologies, is driving the search for sustainable solar energy-storage solutions.

Learn More

Hybrid Renewable Energy Systems for ...

Analyzes types of communications stations and their rate of consumption of electrical power; Presents brief descriptions of various types of renewable energy; Investigates renewable energy systems as a source for powering ...

Learn More

Commercial use of solar container batteries for ...

Uninterrupted power supply for photovoltaic 5g communication base stations Base station operators deploy a large number of distributed photovoltaics to solve the problems of high ...

Learn More

ABB and HDF Energy to develop high-power fuel cell unit for ...

It includes segments: Battery Cell Production, Battery Pack Production, Recycling, Battery Applications, Active Materials and Components, Raw Material Mining and Refining ...

Learn More

MOBIPOWER Battery Energy Storage Systems , Off-Grid Solar Container

MOBIPOWER hybrid clean power containers combine battery energy storage systems with off-grid solar containers for remote industrial sites in Canada & USA.

Learn More

Safety distance specification for battery energy storage ...

What are the safety requirements for electrical energy storage systems? Electrical energy storage (EES) systems - Part 5-3. Safety requirements for electrochemical based EES ...

Learn More

The economic value of hybrid battery swapping

stations with ...

By delinking the battery and vehicle, using the battery-as-a-service model provided by either vehicle makers or energy service providers on a rental basis, EV adoption can be ...

Learn More

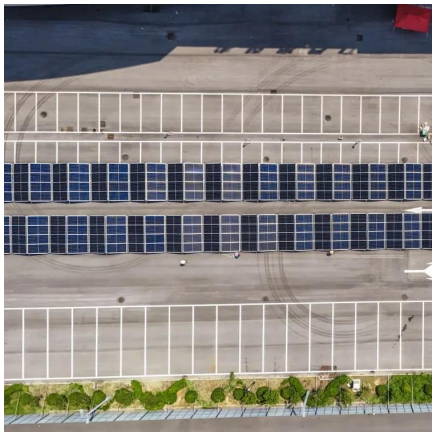

Contact Us

For catalog requests, pricing, or partnerships, please visit: https://www.fundacjawandea-imk.pl

Scan QR Code for More Information

https://www.fundacjawandea-imk.pl