IMK CONTAINERS

The solar panel with the largest effective area and power generation

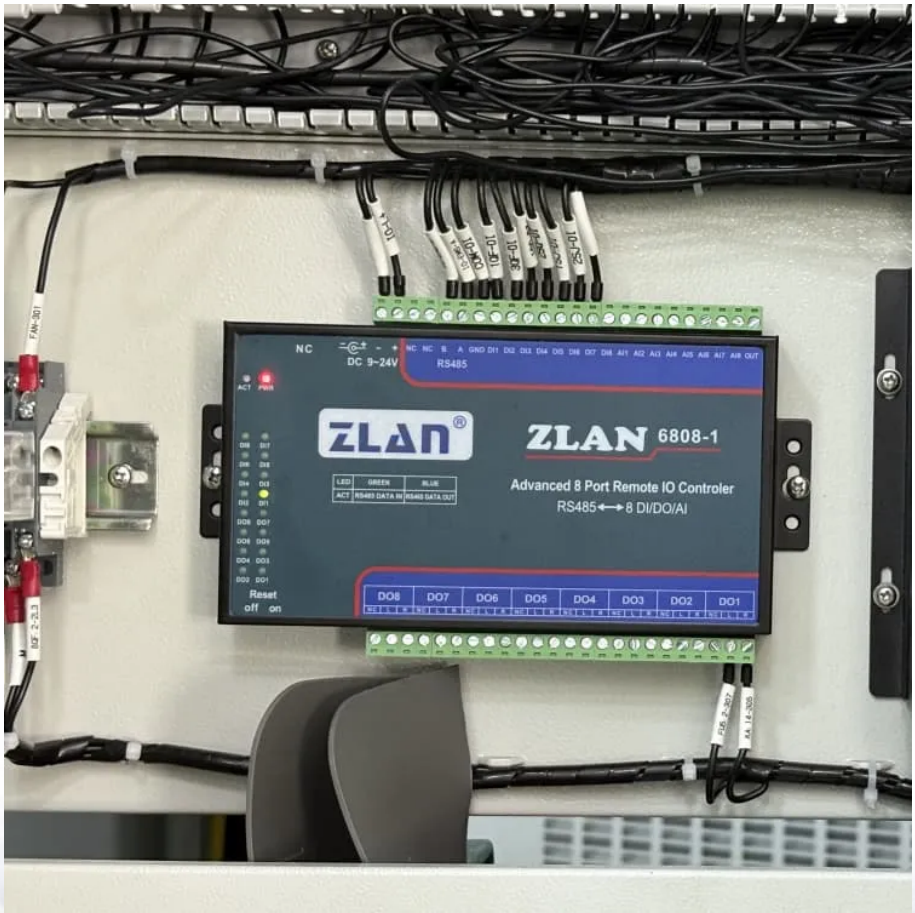

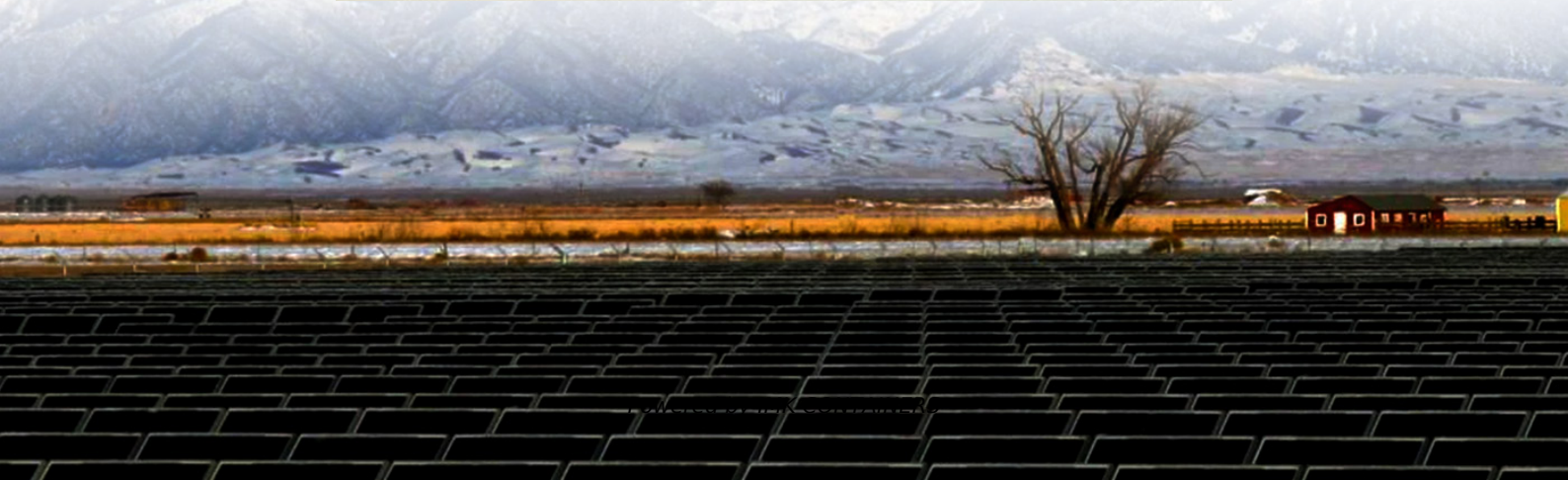

Overview

What are the most efficient solar panels in 2025?

This list ranks the top 10 most efficient solar panels of 2025 based on their power output (wattage) and efficiency ratings, helping you make informed decisions for your business energy needs. 1. AIKO Neostar 3P54 500W.

What is the most efficient solar panel?

AIKO N-Type ABC White Hole Series (72 Cells) It’s not top of the pile, but 620 W is a tremendous amount of power – and AIKO’s premier panel comes with some other high-quality features. Its 24% efficiency rating makes it one of the most efficient solar panels around, and it produces its lofty level of solar power for longer than most of its rivals.

What is solar panel efficiency?

Solar panel efficiency refers to how effectively a panel converts sunlight into usable electricity. Higher efficiency means more power from less space, which is crucial for businesses aiming to maximise energy production on limited roof areas.

What is the most powerful type of solar panel?

The most powerful type of solar panel is the monocrystalline solar panel. Monocrystalline panels have higher efficiency ratings than their main competitor, polycrystalline panels, and therefore have become the focus of modern solar production. All the newest cutting-edge panels are made with monocrystalline – so they’re also the most powerful.

The solar panel with the largest effective area and power generatio

7 Highest kW Solar Panels for Maximum Energy Production

Canadian Solar TOPHiKu6 455 W: High Output for Optimal Energy Generation Are you feeling overwhelmed by rising energy bills? The Canadian Solar TOPHiKu6 455 W ...

Learn More

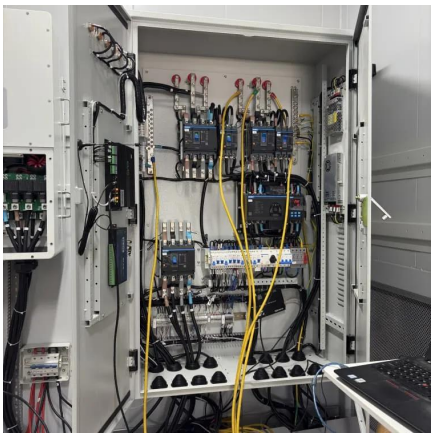

What photovoltaic panels have the highest power ...

Do solar panels have higher power ratings? Despite the publicity around the many high-powered panels,the PV cell advancements enabling these higher power ratings are ...

What solar panels have the best power generation efficiency?

The realm of solar panel technology continues to evolve, driven by innovations that enhance power generation efficiency. Monocrystalline panels have set the benchmark with ...

Learn More

Surface temperature and power generation efficiency of PV ...

For instance, China is planning >1300 GW of wind and solar power by 2030 to meet the carbon peak target [2]. In practical uses, the power generation efficiency of PV arrays ...

Learn More

Learn More

Top 10 Most Efficient Solar Panels of 2025 (Ranked by Output)

Higher efficiency means more power from less space, which is crucial for businesses aiming to maximise energy production on limited roof areas. This list ranks the top ...

Learn More

Most powerful solar panels 2025

Over recent years, a battle emerged to develop the world's most powerful solar panel, with many manufacturers developing panels rated well over 600W while others are fast ...

Learn More

Which solar panel has the highest power generation

These huge,well-established companies were the first to manufacture high-power panels with ratings above 600W. However,throughout 2023 and early 2024,Huasun Solar,TW Solar ...

Learn More

The most efficient solar panels in 2025

Solar panel efficiency is the percentage of incoming sunlight that a single solar panel can convert into electricity. Maxeon, Qcells, Solarever USA, Canadian Solar, and REC ...

Learn More

Contact Us

For catalog requests, pricing, or partnerships, please visit: https://www.fundacjawandea-imk.pl

Scan QR Code for More Information

https://www.fundacjawandea-imk.pl