IMK CONTAINERS

Western Europe New Energy Storage Cabinet

Overview

How many energy storage facilities are there in Europe?

Europe currently has 913 energy storage facilities in operation, with a combined capacity of 67 GW. The predominant technology is mechanical storage (54.6 GW) with pumped storage hydropower plants. However, electrochemical storage, including lithium - ion and flow batteries, is catching up, at 11 GW.

What is the European energy storage inventory?

A new interactive platform delivers real-time clean energy storage insights as Europe shifts toward sustainable energy sources. Energy storage helps to balance supply and demand. The European Energy Storage Inventory is the first of its kind at European level to show all forms of clean energy storage solutions.

How many megawatts of energy storage were installed in Europe in 2024?

Historic and forecasted megawatt installs of energy storage across Europe. Image: EASE / LCP Delta. A total of 11.9GW of energy storage across all scales and technologies was installed in Europe in 2024, bringing cumulative installations to 89GW.

How can European policymakers help the battery storage sector?

ecomendationsHow can European policymakers help the battery storage sectorBattery storage systems are essential for strengthening the EU’s energy security and competitiveness by enhancing flexibility, providing ancillary services to secure the grid, maximising the use of renewable energy, and effectively dealing with energy pr

Western Europe New Energy Storage Cabinet

New tool maps Europe's real-time sustainable ...

A new interactive platform delivers real-time clean energy storage insights as Europe shifts toward sustainable energy sources.

Learn More

Rapid expansion of Europe's storage - new ...

The latest edition of the European Market Monitor on Energy Storage by the European Association for Storage of Energy and LCP Delta, released on 31 March, highlights Europe's rapid expansion in energy ...

Europe installed 12GW of energy storage in ...

A total of 11.9GW of energy storage across all scales and technologies was installed in Europe in 2024, bringing cumulative installations to 89GW. According to the ninth annual edition of the ...

Learn More

Rapid expansion of Europe's storage - new report

The latest edition of the European Market Monitor on Energy Storage by the European Association for Storage of Energy and LCP Delta, released on 31 March, highlights ...

Learn More

Learn More

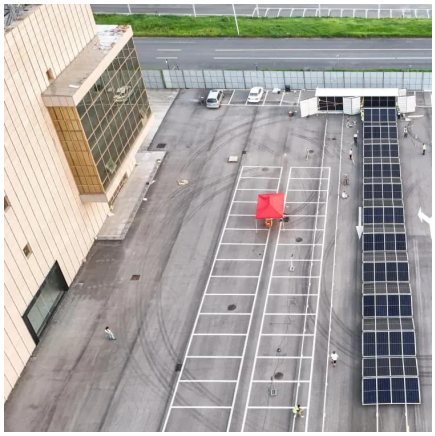

Cutting-Edge Technology Powers Green Transition! Elecnova ...

On April 2nd to 3rd, 2025, Elecnova debuted our core energy storage products at Solar & Storage Live London, demonstrating our strong capabilities in the energy storage field and our ongoing ...

Learn More

European energy storage market enters acceleration phase ...

International energy consultancy Wood Mackenzie has released groundbreaking research showing Europe's battery energy storage system (BESS) market is experiencing ...

Learn More

Outdoor energy storage cabinets in Europe - Mingway Metal

Outdoor energy storage cabinets are transforming how Europe harnesses and uses energy, with adoption spanning three key sectors: - Residential Solar Integration: In Germany, ...

Learn More

New tool maps Europe's real-time sustainable energy

storage ...

A new interactive platform delivers real-time clean energy storage insights as Europe shifts toward sustainable energy sources.

Learn More

14 GW of energy storage capacity under construction in Europe

European Energy Storage Inventory - projects under construction by technology Europe currently has 913 energy storage facilities in operation, with a combined capacity of 67 ...

Learn More

European Market Outlook for Battery EU solar Storage ...

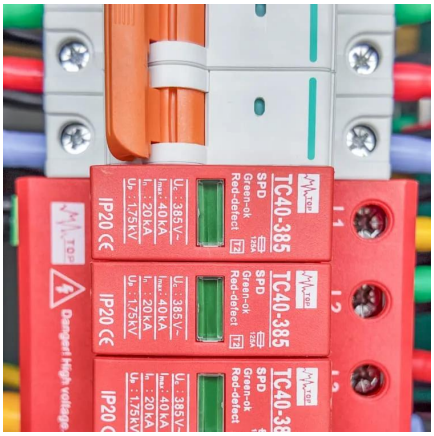

14 GW of energy storage capacity under ...

European Energy Storage Inventory - projects under construction by technology Europe currently has 913 energy storage facilities in operation, with a combined capacity of 67 GW. The predominant ...

Learn More

Cutting-Edge Technology Powers Green ...

On April 2nd to 3rd, 2025, Elecnova debuted our core energy storage products at Solar & Storage Live London, demonstrating our strong capabilities in the energy storage field and our ongoing commitment to ...

Learn More

Welcome to our European Market Outlook for Battery Storage 2025-2029 Though the battery energy storage revolution continued to unfold across Europe in 2024, setting yet ...

Learn More

Europe installed 12GW of energy storage in 2024

A total of 11.9GW of energy storage across all scales and technologies was installed in Europe in 2024, bringing cumulative installations to 89GW. According to the ninth annual ...

Learn More

European battery storage fleet expected to grow 45% year ...

Germany continues to lead Europe's battery energy storage market, with 18 GW of utility-scale demand and 8 GW from commercial and industrial applications over the next decade.

Learn More

European battery storage to rise 45% in 2025 to 16 GW

Europe's battery energy storage system (BESS) market is expected to grow 45% year-over-year in 2025, expanding to 16 GW from a total of 11 GW as of 2024, according to an ...

Learn More

Contact Us

For catalog requests, pricing, or partnerships, please visit:
https://www.fundacjawandea-imk.pl

Scan QR Code for More Information

https://www.fundacjawandea-imk.pl