IMK CONTAINERS

What is a mobile outdoor power charger

Overview

What is a portable battery charger?

A portable battery charger is essential for keeping gadgets powered on the go. Whether travelling, camping, or simply away from a power outlet, it ensures your devices stay charged. But what exactly is a portable battery charger, what materials are used to make it, and how does it work?

.

Why do you need a portable battery charger?

A portable battery charger is useful for many reasons: Convenience: Ensures your devices never run out of power when you're on the move. Emergency power source: Ideal for power outages, natural disasters, or unexpected situations. Travel-friendly: Essential for long flights, road trips, and outdoor activities.

How does a portable battery charger work?

A portable battery charger stores electrical energy in its internal battery and transfers it to connected devices when needed. Here's how it functions: Charging the power bank: You plug it into a power source (USB, wall outlet, or solar panel). Energy storage: The internal lithium battery stores the electrical energy.

How to choose a portable battery charger?

When selecting a portable battery charger, consider these factors: 1. Battery capacity (mAh rating) The higher the mAh (milliamp-hour), the more power the charger can store. 5,000mAh – Charges a smartphone once. 10,000mAh – Charges a smartphone 2–3 times. 20,000mAh+ – Ideal for multiple devices or longer trips.

What is a mobile outdoor power charger

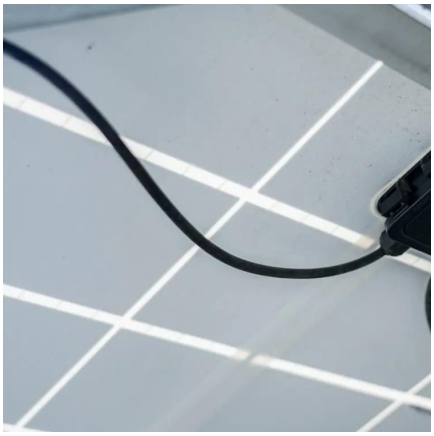

Unleashing Power on The Go: Your Ultimate ...

A portable power station is a mobile energy solution equipped with rechargeable batteries, allowing users to charge electronic devices on the move. Its compact design and versatility make it an ideal power ...

Learn More

Understanding Outdoor Power Stations: All ...

Learn all about outdoor power stations, their working principle, charging methods, main accessories, and application scenarios. Topwell Power's TWE-LF500W model offers a range of

External Battery Packs: How They Work And A Beginner's ...

A report by the Outdoor Industry Association in 2021 stated that 47% of outdoor enthusiasts carry portable chargers for convenience and safety while exploring remote ...

Learn More

Unleashing Power on The Go: Your Ultimate Guide to Portable Outdoor

A portable power station is a mobile energy solution equipped with rechargeable batteries, allowing users to charge electronic devices on the move. Its compact design and ...

Learn More

advantages over traditional ...

Learn More

Energy Storage Mobile Power: Your Ultimate Guide to Outdoor ...

Why Energy Storage Mobile Power is Your New Best Friend Let's face it: modern life runs on batteries. Whether you're camping under the stars, filming a documentary in the Sahara, or ...

Learn More

How to Choose the Best Charging Method for an Outdoor Power ...

For outdoor or mobile use, choose a PD-enabled power bank or solar charging system with stable PD output. With proper power input, the CH4000 delivers safe, fast, and ...

Learn More

BLAVOR Solar Power Bank Review: Is This the Ultimate Outdoor ...

After doing some research on similar devices I chose the Blavor 20000mAh solar power charger because of its rugged features, compact size, wireless charging, and other ...

Learn More

Understanding Outdoor Power Stations: All You Need to Know

Learn all about outdoor power stations, their working principle, charging methods, main accessories, and application scenarios. Topwell Power's TWE-LF500W model offers a range ...

Learn More

What Is a Portable Charger? Learn Before You Buy

A portable battery charger is essential for keeping gadgets powered on the go. Whether travelling, camping, or simply away from a power outlet, it ensures your devices stay ...

Learn More

Never Run Out of Battery in the Wild: Your ...

Charge your phone in the great outdoors with a reliable, portable charging station. Powering your gadgets outdoors is a breeze with the right equipment. Choose from solar chargers that harness the sun's ...

Learn More

How to Choose the Best Charging Method for ...

For outdoor or mobile use, choose a PD-enabled power bank or solar charging system with stable PD output. With proper power input, the CH4000 delivers safe, fast, and reliable charging for a wide range of ...

Learn More

Portable Power for a Mobile-centric Era

versatile portable power stations, eco-friendly solar chargers and other power solutions. There is a multitude of options for different situations such that every customer - ...

Learn More

What Is a Portable Charger? Learn Before You ...

A portable battery charger is essential for keeping gadgets powered on the go. Whether travelling, camping, or simply away from a power outlet, it ensures your devices stay charged. But what exactly is a ...

Learn More

Why Is a Battery Charger Crucial for Outdoor Power ...

Explore why a reliable battery charger is essential for outdoor applications. Learn about key features, challenges, and best use cases across construction, RV, telecom, and ...

Learn More

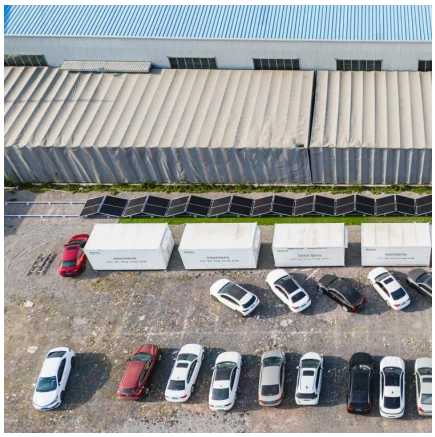

Never Run Out of Battery in the Wild: Your Outdoor Phone ...

Charge your phone in the great outdoors with a reliable, portable charging station. Powering your gadgets outdoors is a breeze with the right equipment. Choose from solar ...

Learn More

[Why Is a Battery Charger Crucial for Outdoor ...]

Explore why a reliable battery charger is essential for outdoor applications. Learn about key features, challenges, and best use cases across construction, RV, telecom, and emergency systems.

Learn More

Contact Us

For catalog requests, pricing, or partnerships, please visit: https://www.fundacjawandea-imk.pl

Scan QR Code for More Information

https://www.fundacjawandea-imk.pl