IMK CONTAINERS

Which is better outdoor 48v or 24v inverter

Which is better outdoor 48v or 24v inverter

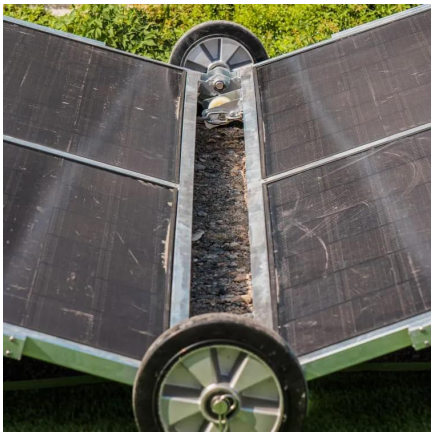

it would be better to vs it will be better to

Hello. 1 would be better to tell her the truth. 2 will be better to tell her the truth. What's the difference between these? Thanks in advance.

Learn More

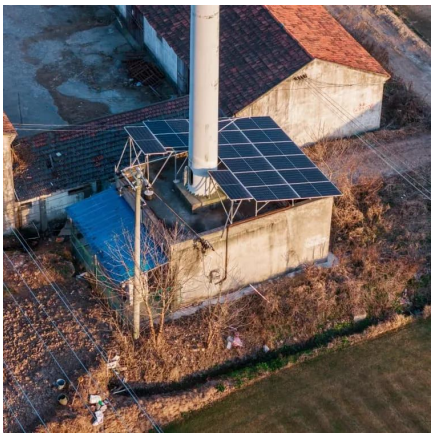

the first one is the/a better option

As for the choice between 'a better option' and 'the better option', the first point is that this only arises when two options are being considered. Secondly, the question which ...

Learn More

it would/will be better if

My mother is now cooking meat in the kitchen. I want to give her my suggestion on the food. 1."Mom, it would be better if you added some sugar to the meat." 2."Mom, it would be ...

Learn More

It is better vs it is best

So, it's better is correct even without expressing rather than individual ones, isn't it? I think it is better for teenagers to play team sports at school for all the benefits they have ...

Learn More

"The less the better" x "the more the better"

Whether you use "the less the better," "the fewer the better" or "the smaller the better" depends on what adjective fits for the noun that you are talking about.

Learn More

are you feeling better now

While "Are you feeling better" refers to someone, let's say, who catches a cold and the next day you raise the question "Are you feeling better now". You can use "are you feeling ...

Learn More

a better / the better/ the best [Comparative adjectives]

"The better" is a superlative that only applies when comparing two people or things. "The best" is not wrong when comparing just two, but "the better" makes clear that the ...

Learn More

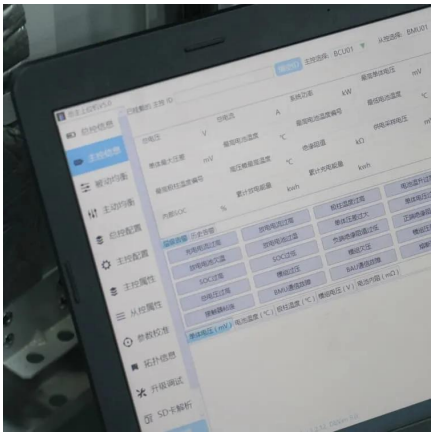

To better vs To improve

You can certainly say that, effect3. "Better" can be used as a verb to replace "improve" with the same meaning. But I don't think you have improved the clarity of the ...

Learn More

you better do it now/you'd better do it now

"Better" in You better do it now" is replacing "had better" in "You had better do it now." It thus is an adjective turned into a verb, just as much as "shovel" (originally used only ...

Learn More

It's better vs. it would be better , WordReference Forums

It's better to finish your homework prior going to play basketball. It would be better finish your homework prior going to play basketball. are they both correct? If so, what's the ...

Learn More

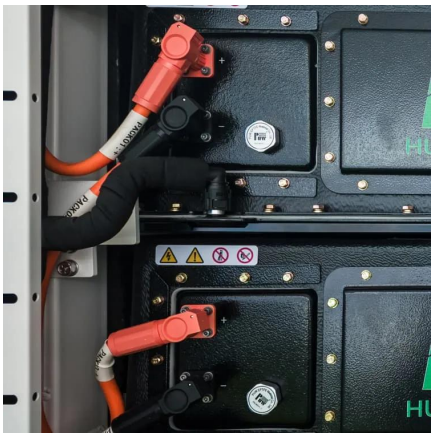

Contact Us

For catalog requests, pricing, or partnerships, please visit: https://www.fundacjawandea-imk.pl

Scan QR Code for More Information

https://www.fundacjawandea-imk.pl